

**Old Debenhams Field, Estcourt Close, off  
Estcourt Road, Gloucester GL1 3LS.**

 Land

 Gloucester

 For Sale

 3.08 ha (7.80 acres)







# Old Debenhams Field (Title No. - GR349199)

**Rare opportunity to acquire land in an established residential area. Potential for a variety of uses, STP.**

## Location

Gloucester is the commercial and administrative centre of the County and supports a resident population of approximately 132,538 (2021 Census). It is located approximately 9 miles (14.5 km) west of Cheltenham, 35 miles (56.2 km) north of Bristol, 55 miles (88.5 km) south of Birmingham and 100 miles (161 km) west of London. Access to the motorway network is available at Junctions 11, 11A and 12 of the M5. The link to the M4 is via the A417/419 and a stretch of the road known as the Missing Link is currently being upgraded.

Gloucester Railway Station provides direct services to Bristol, Birmingham and London and both Gloucester and Cheltenham share a local airport at Staverton, approximately 8 miles away.

The property is situated off Estcourt Close, a cul-de-sac accessed off Estcourt Road approximately 1.5 miles from Gloucester City Centre.

Gloucester is known for its extensive history, iconic cathedral, and its role as a significant port city. Gloucester Cathedral, with its impressive architecture and historical significance, is a major attraction.

The City is also famous for The Docks, which together with the neighbouring Gloucester Quays have been transformed into a vibrant area with residential accommodation, an outlet shopping centre, cinema, a wide range of restaurants, and leisure venues.

A number of significant urban regeneration programmes have been taking place in the City Centre including The Forum on the site of the former Gloucester Bus Depot, which will provide a new 4\* hotel, offices, residential apartments and a multi-storey car park. In addition, the former Gloucester Debenhams Department store is in the process of being repurposed to provide a City Campus for the University of Gloucestershire.

## Description

The property is a triangular shaped area of land extending to approximately total 3.08 ha (7.80 acres). The boundaries comprise a variety of fencing supplemented by mature trees and hedgerows.

A vehicular access is provided via a gated entrance from Estcourt Close. We understand no public rights of way exist across the property.

## Planning

The land has been vacant for a number of years. Planning permission was granted on 26<sup>th</sup> July 2016 (Ref. 15/01190/OUT) for the provision of new student accommodation (up to 200 beds) and a new vehicular access from Estcourt Close - the access has been installed.

Prior to this development, vehicular access was from a strip between numbers 121 and 123 Estcourt Road and this remains. In addition, there is also a gated access from the bridlepath between the property and the Estcourt Park allotments. The full planning history is available to view at [www.gloucester.gov.uk](http://www.gloucester.gov.uk)

An application for an Asset of Community Value (ACV) has recently been declined. Further details are available upon request.

## Services

We are advised that services exist within the locality and confirm that we have not tested any of the service installations. Any prospective purchaser must satisfy themselves independently as to the availability and condition of such items.





# Old Debenhams Field (Title No. - GR349199)

## Terms

The property is offered by way of Private Treaty for the freehold interest with vacant possession and **Final and Best offers are invited by 12pm on Friday 27<sup>th</sup> June 2025**. Consideration will be given to conditional and unconditional offers.

Proposals should be submitted to Simon McKeag by email to [simon@ashproperty.co.uk](mailto:simon@ashproperty.co.uk) and include the level of offer and any conditions the purchase is subject to.

## Money Laundering Regulations

As part of our obligations under the UK Money Laundering Regulations 2017, ASH will require a purchaser to provide proof of identity along with any other required documentation to satisfy anti-money laundering regulations.

## VAT

The property is not elected for VAT.

## Professional Fees

Each party to bear their own costs incurred in the transaction.







# Old Debenhams Field (Title No. - GR349199)

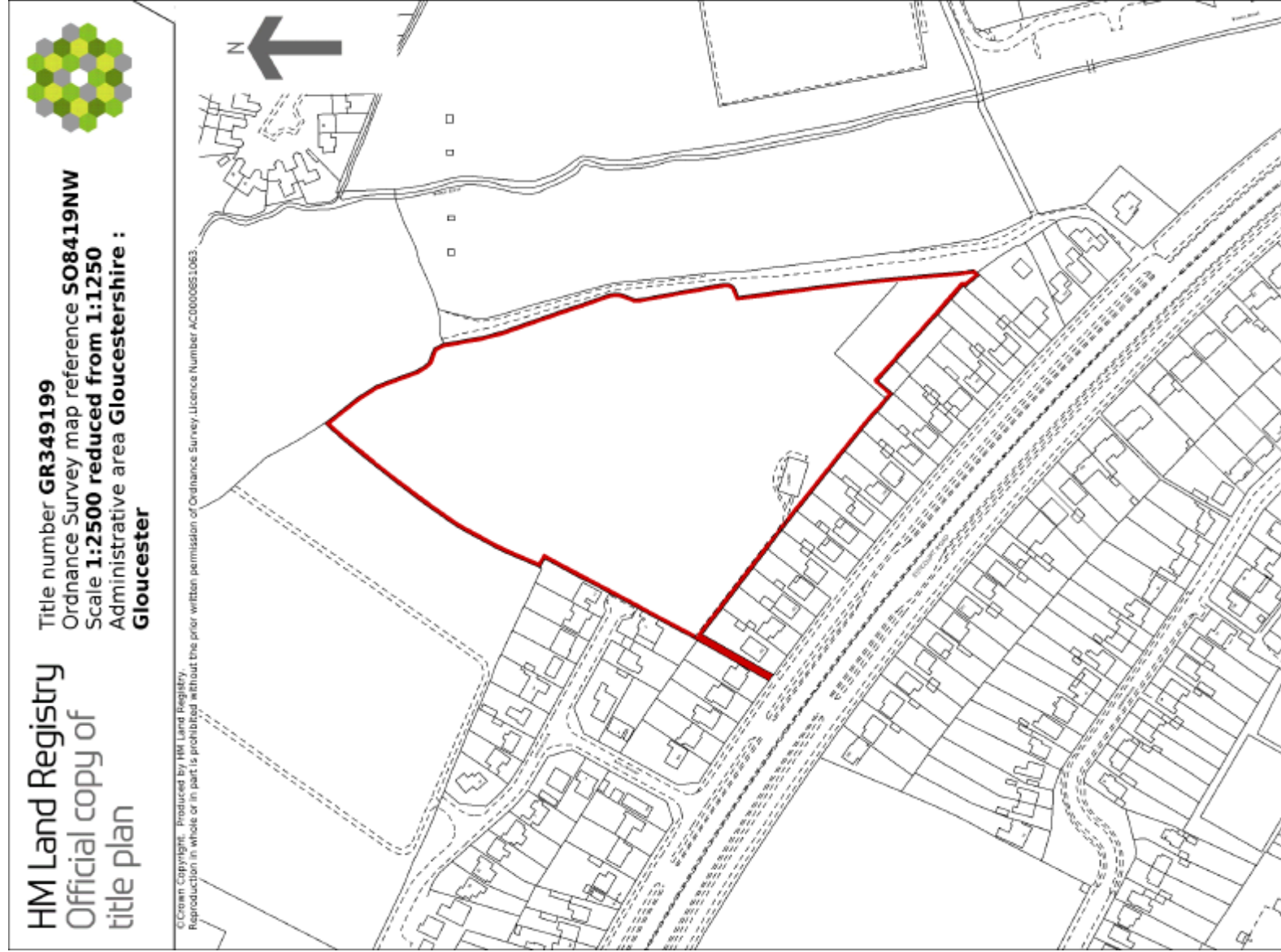

This official copy is incomplete without the preceding notes page.







# Old Debenhams Field (Title No. - GR349199)





# Request a viewing

For further information or to request a viewing, please get in touch

## Key contacts



**Simon McKeag BSc (Hons) MRICS**

 [simon@ashproperty.co.uk](mailto:simon@ashproperty.co.uk)

 07737 691453

[www.ashproperty.co.uk](http://www.ashproperty.co.uk)

ASH is the trading name of ASH & Co CS LLP, registered in England and Wales under the number OC326084  
Registered Office: 3 Pullman Court, Great Western Road, Gloucester GL1 3ND VAT No: 484 9406 09 Regulated by RICS

**ASH Chartered Surveyors for themselves and for the vendors or lessors of this property for whom they act, give notice that:**

1. these particulars are a general outline only, for the guidance of prospective purchasers or tenants, and do not constitute the whole or any part of an offer or contract;

2. ASH Chartered Surveyors cannot guarantee the accuracy of any description, dimensions, references to condition, necessary permissions for use and occupation and other details contained herein and prospective purchasers or tenants must not rely on them as statements of fact or representations and must satisfy themselves as to their accuracy;

3. no employee of ASH Chartered Surveyors has any authority to make or give any representation or warranty or enter into any contract whatever in relation to the property;

4. rents quoted in these particulars may be subject to VAT in addition; (v) ASH Chartered Surveyors will not be liable, in negligence or otherwise, for any loss arising from the use of these particulars; and

5. the reference to any plant, machinery, equipment, services, fixtures or fittings at the property shall not constitute a representation (unless otherwise stated) as to its state or condition or that it is capable of fulfilling its intended function. Prospective purchasers/tenants should satisfy themselves as to the fitness of such items for their requirements.

### **Code of Practice for Commercial Leases in England and Wales**

You should be aware that the Code of practice on commercial leases in England and Wales strongly recommends you seek professional advice from a qualified surveyor, solicitor or licenced conveyancer before agreeing or signing a business tenancy agreement. The Code is available through professional institutions and trade associations.

### **Money Laundering Regulations 2017**

As part of our obligations under the UK Money Laundering Regulations, Alder King LLP requires any purchaser or tenant to provide information and documentation to satisfy our legal obligations.

### **Misrepresentation Act 1967**

This marketing brochure is for guidance only and does not form part of any offer or contract and must not be relied upon as statements or representations of fact.

### **Control of Asbestos Regulations 2012 (CAR 2012)**

It is the responsibility of the owner or tenant of the property, and anyone else who has control over it and/or responsibility for maintaining it, to comply with the regulations. The detection of asbestos and asbestos-related compounds is beyond the scope of Alder King and accordingly, we recommend you obtain advice from a specialist source.

