

The survey data hereby provided by Gloucestershire County Council (the "Survey Data") to the user (the "User") is furnished on the basis and understanding that it is not a substitute for a full measured survey. The Survey Data has been generated by Gloucestershire County Council for Gloucestershire County Council's asset management purposes only. Whilst the Survey Data may be adequate for certain feasibility considerations, it should in any event be verified by the User on site for accuracy and any dimensional or area criticality. For the avoidance of doubt, Survey Data should not be relied upon for the design of detailed schemes.

The User acknowledges that the drawings and information contained in the Survey Data were, to the best of Gloucestershire County Council's knowledge and belief, accurate at the date of their creation and that Gloucestershire County Council is not able guarantee their accuracy at any time thereafter.

For the benefit of future users of survey data, any errors in the Survey Data discovered by the User, or updating that may be required, should be reported to Gloucestershire County Council via piu@gloucestershire.go.uk. The User's assistance in this matter is gratefully received.

For the avoidance of doubt, Gloucestershire County Council does not give any guarantee, warranty, representation or undertaking:

- (a) as to the accuracy of the Survey Data; or
- (b) as to the efficacy or usefulness of the Survey Data.

To the extent permitted by law, Gloucestershire County Council hereby disclaims all liability (howsoever arising) in connection with any loss and/or damage, arising out of or in connection with any use of the Survey Data, or any action taken (or refrained from being taken) as a result of its use.

All copyright and other intellectual property rights in the Survey Data shall remain the property of Gloucestershire County Council. Gloucestershire County Council hereby grants to the User a non-exclusive, non-transferable, royalty-free licence to use the Survey Data for the purposes of the commissioned work only or for any other purpose that Gloucestershire County Council has authorised in writing.

In consideration of the disclosure by the Council to the User of the Survey Data the User agrees that they shall:

- (a) not without the prior written consent of the Gloucestershire County Council divulge to any third party any of the Survey Data;
- (b) forthwith on request by Gloucestershire County Council return to Gloucestershire County Council all Survey Data (including, without limitation, all summaries, copies and excerpts of the Survey Data) and shall expunge and destroy all such Survey Data from any equipment or other device in the User's possession or control.

By using the Survey Data the User agrees with Gloucestershire County Council to be bound by the above terms which will govern the User's use of the Survey Data.

REV	DESCRIPTION	DATE
A	First Revision	17.05.2024

☐ APPROVAL
☐ COMMENT
☐ CONSTRUCTION
☐ DRAFT
☐ FEASIBILITY

☒ INFORMATION
☐ PLANNING
☐ PRELIMINARY
☐ TENDER

NOTES

THIS DRAWING IS NOT TO BE SCALED.
ALL DIMENSIONS ARE IN METRES UNLESS STATED OTHERWISE.
ALL DIMENSIONS ARE TO BE CHECKED ON SITE.
THIS DRAWING IS TO BE READ IN CONJUNCTION WITH ALL OTHER RELEVANT DOCUMENTS, DRAWINGS, ETC.
The Survey Data has been generated for Gloucestershire County Council for asset management purposes only. Whilst the Survey Data may be adequate for certain feasibility considerations, it should in any event be verified by the User on site for accuracy and any dimensional or area criticality. For the avoidance of doubt, Survey Data should not be relied upon for the design of detailed schemes. For the benefit of future users of survey data, any errors in the Survey Data discovered by the User, or updating that may be required, should be reported to Gloucestershire County Council via piu@gloucestershire.go.uk. The User's assistance in this matter is gratefully received. For full disclaimer text see <http://property.gloucestershire.gov.uk/tfweb/Documents/Shared/320Documents/disclaimer.pdf>

SITE

[Bohanam House](#)
[2 Barnwood Rd](#)
[Gloucester](#)
[GL2 0RX](#)

PROJECT

[Measured Building Survey by](#)
[School Property Matters Limited \(SPML\),](#)
[Ref: P1056](#)

DRAWING

[Disclaimer](#)

DRAWN	SCALE	DATE
SPML		17.05.2024

DRAWING NUMBER	REVISION
046201-001	A



[Corporate Property Services](#)
Shire Hall, Westgate Street,
Gloucester. GL1 2TG
[Tel : \(01452\) 328835](#)
[Fax : \(01452\) 427129](#)
www.gloucestershire.gov.uk

©Crown Copyright and database rights 2024. Ordnance Survey AC0000850000

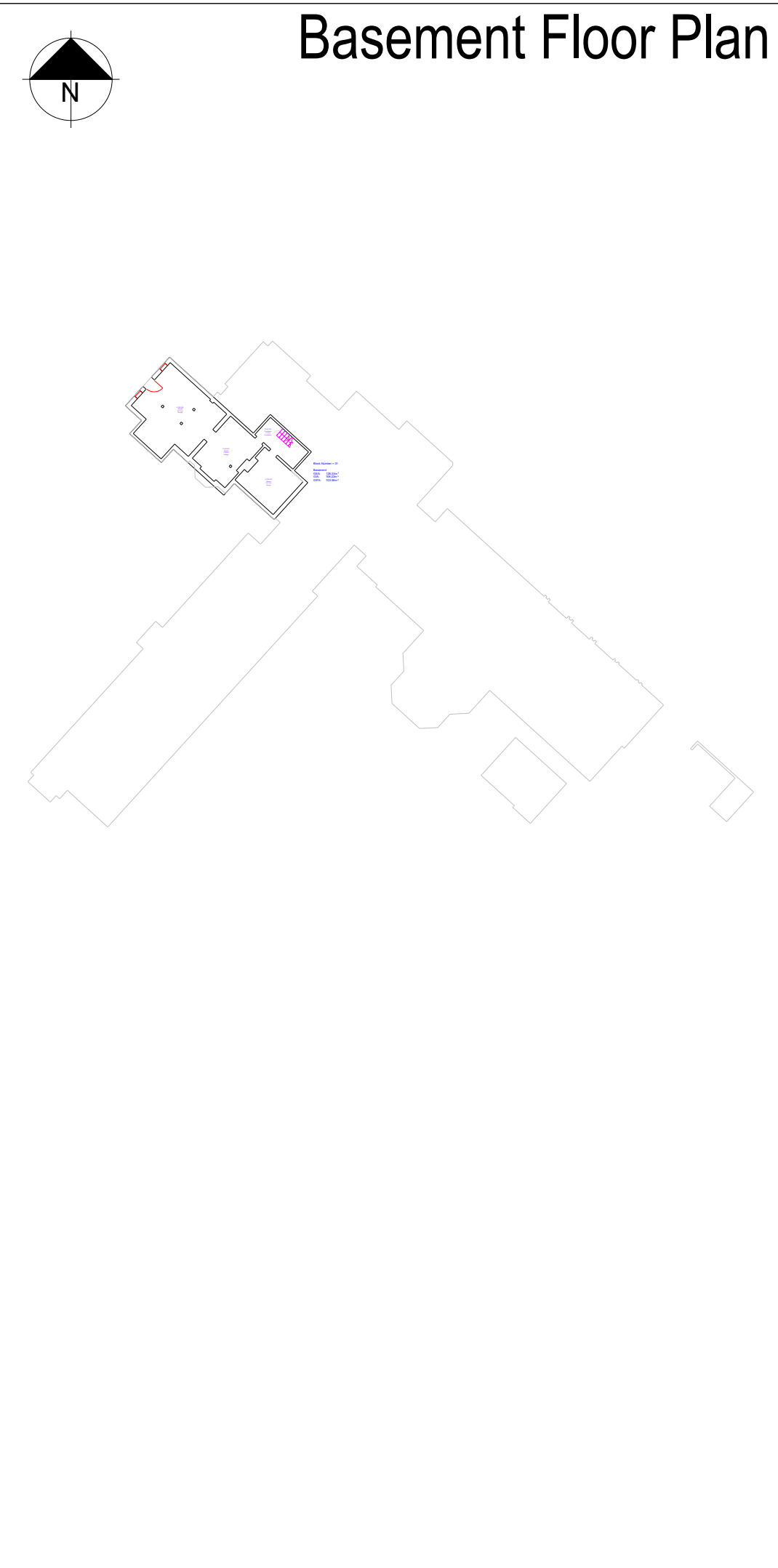

Ground Floor Plan

First Floor Plan

Second Floor Plan

Third Floor Plan



Ground Floor Asset Plan

First Floor Asset Plan

Second Floor Asset Plan

[illegible]

The map shows a street layout with Barnwood Road running diagonally. A large green area is labeled 'Benjamin Franklin Home for the Aged'. To the left of this area is a 'Depot'. Above the green area is a 'Shelter'. To the right of the green area is another 'Shelter'. The map also shows several numbered plots: 11, 11a, 15, 6, and 6a. The map is oriented with North at the top.

REV	DESCRIPTION	DATE																					
A	First Revision	17.05.2024																					
<div>ISSUE</div> <div><div><input type="checkbox"/> APPROVAL</div><div><input type="checkbox"/> COMMENT</div><div><input type="checkbox"/> CONSTRUCTION</div><div><input type="checkbox"/> DRAFT</div><div><input type="checkbox"/> FEASIBILITY</div></div> <div><div><input checked="" type="checkbox"/> INFORMATION</div><div><input type="checkbox"/> PLANNING</div><div><input type="checkbox"/> PRELIMINARY</div><div><input type="checkbox"/> TENDER</div></div> <div>NOTES</div> <div>THIS DRAWING IS NOT TO BE SCALED. ALL DIMENSIONS ARE IN METRES UNLESS STATED OTHERWISE. ALL DIMENSIONS ARE TO BE CHECKED ON SITE. THIS DRAWING IS TO BE READ IN CONJUNCTION WITH ALL OTHER RELEVANT DOCUMENTS, DRAWINGS, ETC. The Survey Data has been generated for Gloucestershire County Council for asset management purposes only. Whilst the Survey Data may be adequate for certain feasibility considerations, it should in any event be verified by the User on site for accuracy and any dimensional or area criticality. For the avoidance of doubt, Survey Data should not be relied upon for the design of detailed schemes. For the benefit of future users of survey data, any errors in the Survey Data discovered by the User, or updating that may be required, should be reported to Gloucestershire County Council via plu@gloucestershire.gov.uk. The User's assistance in this matter is gratefully received. For full disclaimer text see http://property.gloucestershire.gov.uk/1/web/Documents/Shared1200documents/disclaimer.pdf</div> <tr><td colspan="3"><div>SITE</div><div>Bohanam House 2 Barnwood Rd Gloucester GL2 0RX</div></td></tr> <tr><td colspan="3"><div>PROJECT</div><div>Measured Building Survey by School Property Matters Limited (SPML), Ref: P1056</div></td></tr> <tr><td colspan="3"><div>DRAWING</div><div>Index</div></td></tr> <tr><td>DRAWN SPML</td><td>SCALE 1:100 @ A1</td><td>DATE 17.05.2024</td></tr> <tr><td colspan="2">DRAWING NUMBER 046201-002</td><td>REVISION A</td></tr> <tr><td colspan="3"><div> Gloucestershire COUNTY COUNCIL</div><div>Corporate Property Services Shire Hall, Westgate Street, Gloucester. GL1 2TG Tel : (01452) 328835 Fax : (01452) 427129 www.gloucestershire.gov.uk</div></td></tr> <tr><td colspan="3">©Crown Copyright and database rights 2024, Ordnance Survey AC0000850000</td></tr>			<div>SITE</div> <div>Bohanam House 2 Barnwood Rd Gloucester GL2 0RX</div>			<div>PROJECT</div> <div>Measured Building Survey by School Property Matters Limited (SPML), Ref: P1056</div>			<div>DRAWING</div> <div>Index</div>			DRAWN SPML	SCALE 1:100 @ A1	DATE 17.05.2024	DRAWING NUMBER 046201-002		REVISION A	<div> Gloucestershire COUNTY COUNCIL</div> <div>Corporate Property Services Shire Hall, Westgate Street, Gloucester. GL1 2TG Tel : (01452) 328835 Fax : (01452) 427129 www.gloucestershire.gov.uk</div>			©Crown Copyright and database rights 2024, Ordnance Survey AC0000850000		
<div>SITE</div> <div>Bohanam House 2 Barnwood Rd Gloucester GL2 0RX</div>																							
<div>PROJECT</div> <div>Measured Building Survey by School Property Matters Limited (SPML), Ref: P1056</div>																							
<div>DRAWING</div> <div>Index</div>																							
DRAWN SPML	SCALE 1:100 @ A1	DATE 17.05.2024																					
DRAWING NUMBER 046201-002		REVISION A																					
<div> Gloucestershire COUNTY COUNCIL</div> <div>Corporate Property Services Shire Hall, Westgate Street, Gloucester. GL1 2TG Tel : (01452) 328835 Fax : (01452) 427129 www.gloucestershire.gov.uk</div>																							
©Crown Copyright and database rights 2024, Ordnance Survey AC0000850000																							

ISSUE	
<input type="checkbox"/> APPROVAL	<input checked="" type="checkbox"/> INFORMATION
<input type="checkbox"/> COMMENT	<input type="checkbox"/> PLANNING
<input type="checkbox"/> CONSTRUCTION	<input type="checkbox"/> PRELIMINARY
<input type="checkbox"/> DRAFT	<input type="checkbox"/> TENDER
<input type="checkbox"/> FEASIBILITY	

NOTES

THIS DRAWING IS NOT TO BE SCALED.

ALL DIMENSIONS ARE IN METRES UNLESS STATED OTHERWISE.

ALL DIMENSIONS ARE TO BE CHECKED ON SITE.

THIS DRAWING IS TO BE READ IN CONJUNCTION WITH ALL OTHER RELEVANT DOCUMENTS, DRAWINGS, ETC.

The Survey Data has been generated for Gloucestershire County Council for asset management purposes only. Whilst the Survey Data may be adequate for certain feasibility considerations, it should in any event be verified by the User on site for accuracy and any dimensional or area criticality. For the avoidance of doubt, Survey Data should not be relied upon for detailed calculations. For the benefit of future users of survey data, any errors in the Survey Data discovered by the User, or updating that may be required, should be reported to Gloucestershire County Council via pugs@gloucestershire.gov.uk. The User's assistance in this matter is gratefully received. For full disclaimer text see

<http://property.gloucestershire.gov.uk/tweh/Documents/Shared%20Documents/disclaimer.pdf>

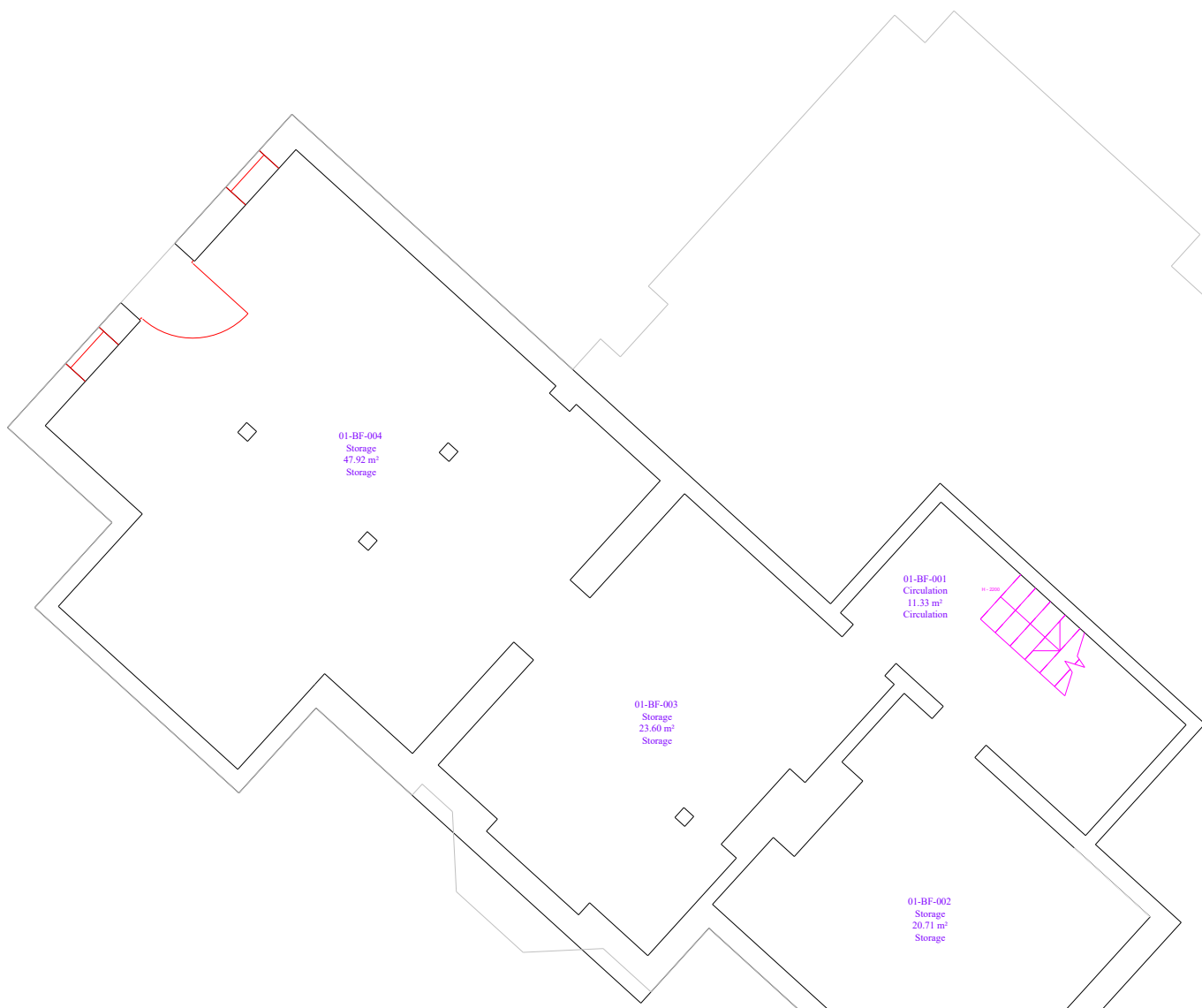
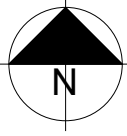

Block Number = 01
Basement
GEA: 126.33m²
GIA: 108.22m²
GIFA: 103.56m²

REV	DESCRIPTION	DATE
A	First Revision	17.05.2024

ISSUE	
<input type="checkbox"/> APPROVAL	<input checked="" type="checkbox"/> INFORMATION
<input type="checkbox"/> COMMENT	<input type="checkbox"/> PLANNING
<input type="checkbox"/> CONSTRUCTION	<input type="checkbox"/> PRELIMINARY
<input type="checkbox"/> DRAFT	<input type="checkbox"/> TENDER
<input type="checkbox"/> FEASIBILITY	

NOTES
THIS DRAWING IS NOT TO BE SCALED.
ALL DIMENSIONS ARE TO BE CHECKED ON SITE.
THIS DRAWING IS TO BE READ IN CONJUNCTION WITH ALL OTHER RELEVANT DOCUMENTS, DRAWINGS, ETC.
The Survey Data has been generated for Gloucestershire County Council for asset management purposes only. Whilst the Survey Data may be adequate for certain feasibility considerations, it should in any event be verified by the User on site for accuracy and any dimensional or area criticality. For the avoidance of doubt, Survey Data should not be relied upon for the design of detailed schemes. For the benefit of future users of survey data, any errors in the Survey Data discovered by the User, or updating that may be required, should be reported to Gloucestershire County Council via plu@gloucestershire.gov.uk. The User's assistance in this matter is gratefully received. For full disclaimer text see <http://property.gloucestershire.gov.uk/1/web/Documents/Shared/200documents/disclaimer.pdf>

SITE
Bohanam House
2 Barnwood Rd
Gloucester
GL2 0RX

PROJECT
Measured Building Survey by
School Property Matters Limited (SPML),
Ref: P1056

DRAWING
Basement Floor Plan

DRAWN	SCALE	DATE
SPML	1:100 @ A1	17.05.2024

DRAWING NUMBER	REVISION
046201-003	A

 **Gloucestershire**
COUNTY COUNCIL
Corporate Property Services
Shire Hall, Westgate Street,
Gloucester. GL1 2TG
Tel : (01452) 328835
Fax : (01452) 427129
www.gloucestershire.gov.uk

©Crown Copyright and database rights 2024, Ordnance Survey AC0000850000

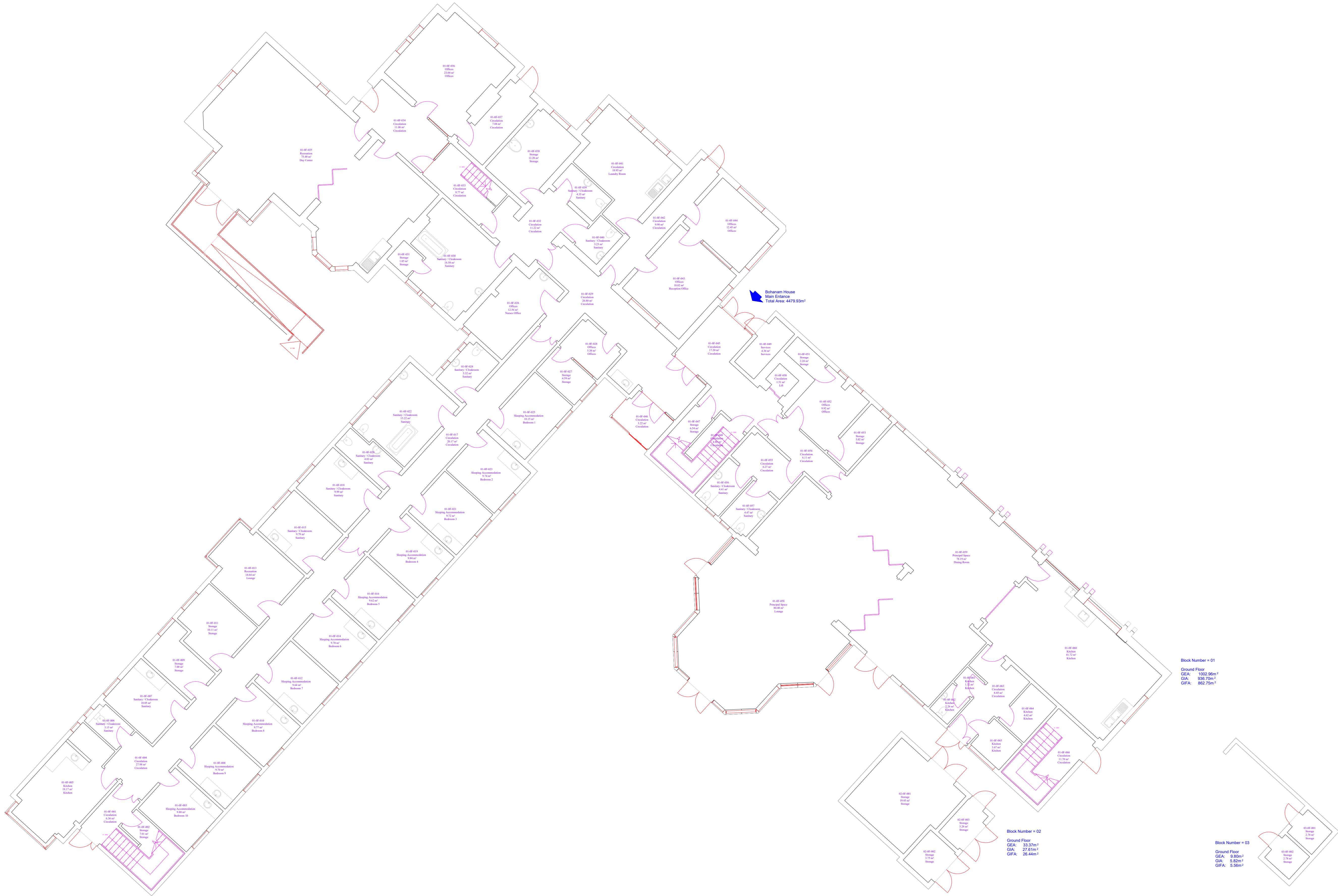
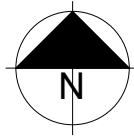

REV	DESCRIPTION	DATE
A	First Revision	17.05.2024

<input type="checkbox"/> APPROVAL	<input checked="" type="checkbox"/> INFORMATION
<input type="checkbox"/> COMMENT	<input type="checkbox"/> PLANNING
<input type="checkbox"/> CONSTRUCTION	<input type="checkbox"/> PRELIMINARY
<input type="checkbox"/> DRAFT	<input type="checkbox"/> TENDER
<input type="checkbox"/> FEASIBILITY	

NOTES
THIS DRAWING IS NOT TO BE SCALED.
ALL DIMENSIONS ARE IN METRES UNLESS STATED OTHERWISE.
ALL DIMENSIONS ARE TO BE CHECKED ON SITE.
THIS DRAWING IS TO BE READ IN CONJUNCTION WITH ALL OTHER RELEVANT DOCUMENTS, DRAWINGS, ETC.
The Survey Data has been generated for Gloucestershire County Council for asset management purposes only. Whilst the Survey Data may be adequate for certain feasibility considerations, it should in any event be verified by the User on site for accuracy and any dimensional or area criticality. For the avoidance of doubt, Survey Data should not be relied upon for the design of detailed schemes. For the benefit of future users of survey data, any errors in the Survey Data discovered by the User, or updating that may be required, should be reported to Gloucestershire County Council via plu@gloucestershire.gov.uk. The User's assistance in this matter is gratefully received. For full disclaimer text see <http://property.gloucestershire.gov.uk/tfweb/Documents/Shared120documents/discclaimer.pdf>

SITE
Bohanam House
2 Barnwood Rd
Gloucester
GL2 0RX

PROJECT
Measured Building Survey by
School Property Matters Limited (SPML),
Ref: P1056

DRAWING
Ground Floor Plan

DRAWN SPML	SCALE 1:100 @ A1	DATE 17.05.2024
---------------	---------------------	--------------------

DRAWING NUMBER 046201-004	REVISION A
------------------------------	---------------

Corporate Property Services
Shire Hall, Westgate Street,
Gloucester. GL1 2TG
Tel : (01452) 328835
Fax : (01452) 427129
www.gloucestershire.gov.uk

©Crown Copyright and database rights 2024, Ordnance Survey AC0000850000

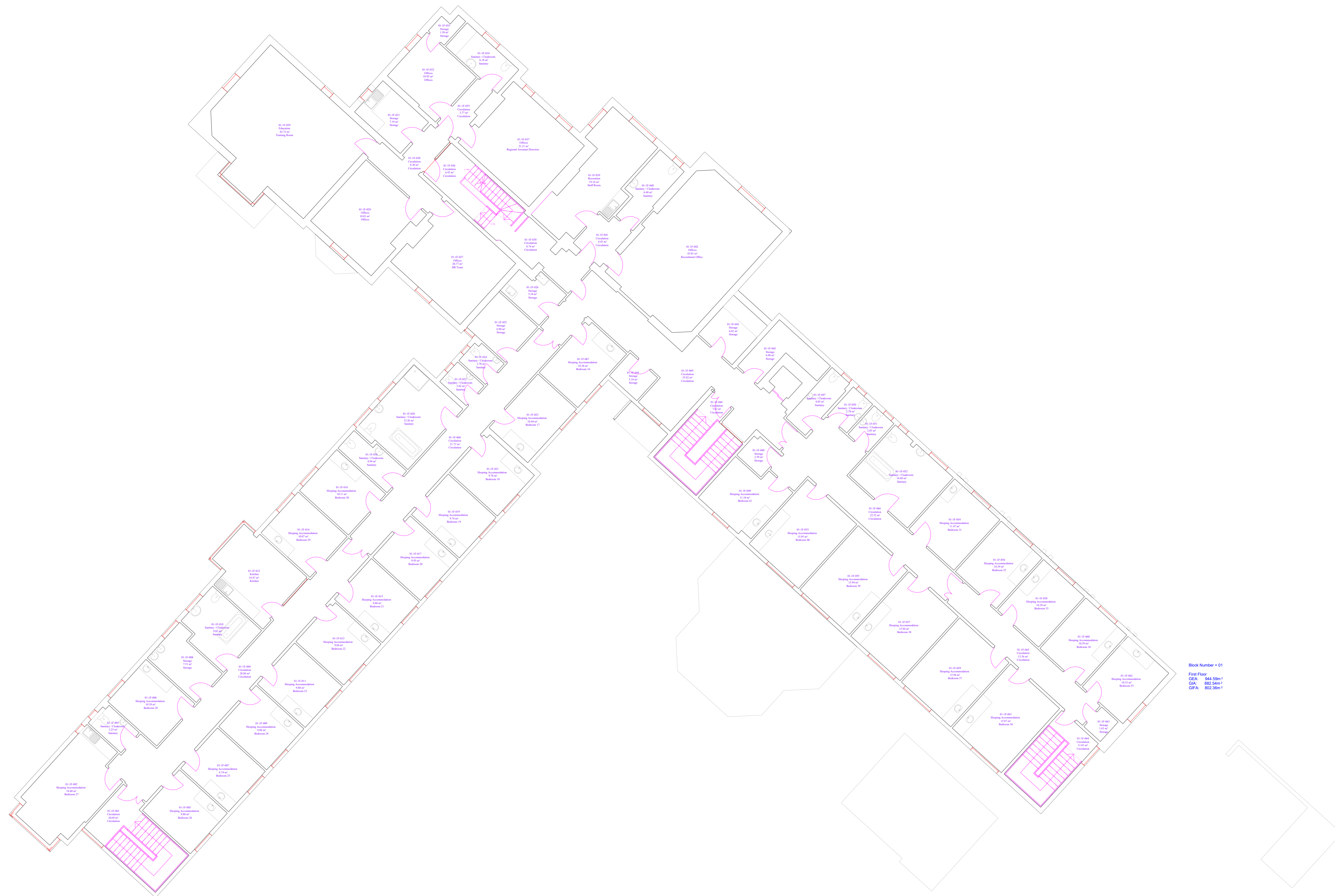
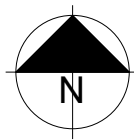

REV	DESCRIPTION	DATE												
A	First Revision	17.05.2024												
<div>ISSUE</div> <div><div><div><input type="checkbox"/> APPROVAL</div><div><input type="checkbox"/> COMMENT</div><div><input type="checkbox"/> CONSTRUCTION</div><div><input type="checkbox"/> DRAFT</div><div><input type="checkbox"/> FEASIBILITY</div></div><div><div><input checked="" type="checkbox"/> INFORMATION</div><div><input type="checkbox"/> PLANNING</div><div><input type="checkbox"/> PRELIMINARY</div><div><input type="checkbox"/> TENDER</div></div></div> <div>NOTES</div> <div><p>THIS DRAWING IS NOT TO BE SCALED. ALL DIMENSIONS ARE IN METRES UNLESS STATED OTHERWISE. ALL DIMENSIONS ARE TO BE CHECKED ON SITE. THIS DRAWING IS TO BE READ IN CONJUNCTION WITH ALL OTHER RELEVANT DOCUMENTS, DRAWINGS, ETC. The Survey Data has been generated for Gloucestershire County Council for asset management purposes only. Whilst the Survey Data may be adequate for certain feasibility considerations, it should in any event be verified by the User on site for accuracy and any dimensional or area criticality. For the avoidance of doubt, Survey Data should not be relied upon for the design of detailed schemes. For the benefit of future users of survey data, any errors in the Survey Data discovered by the User, or updating that may be required, should be reported to Gloucestershire County Council via plu@gloucestershire.gov.uk. The User's assistance in this matter is gratefully received. For full disclaimer text see http://property.gloucestershire.gov.uk/r/web/Documents/Shared/120/Documents/discclaimer.pdf</p></div> <div>SITE</div> <div><p>Bohanam House 2 Barnwood Rd Gloucester GL2 0RX</p></div> <div>PROJECT</div> <div><p>Measured Building Survey by School Property Matters Limited (SPML), Ref: P1056</p></div> <div>DRAWING</div> <div><p>First Floor Plan</p></div> <tr><td>DRAWN SPML</td><td>SCALE 1:100 @ A1</td><td>DATE 17.05.2024</td></tr> <tr><td colspan="2">DRAWING NUMBER 046201-005</td><td>REVISION A</td></tr> <tr><td colspan="3"><div><div></div><div><div>Gloucestershire</div><div>COUNTY COUNCIL</div></div></div></td></tr> <tr><td colspan="3"><p>Corporate Property Services Shire Hall, Westgate Street, Gloucester. GL1 2TG Tel : (01452) 328835 Fax : (01452) 427129 www.gloucestershire.gov.uk</p></td></tr>			DRAWN SPML	SCALE 1:100 @ A1	DATE 17.05.2024	DRAWING NUMBER 046201-005		REVISION A	<div><div></div><div><div>Gloucestershire</div><div>COUNTY COUNCIL</div></div></div>			<p>Corporate Property Services Shire Hall, Westgate Street, Gloucester. GL1 2TG Tel : (01452) 328835 Fax : (01452) 427129 www.gloucestershire.gov.uk</p>		
DRAWN SPML	SCALE 1:100 @ A1	DATE 17.05.2024												
DRAWING NUMBER 046201-005		REVISION A												
<div><div></div><div><div>Gloucestershire</div><div>COUNTY COUNCIL</div></div></div>														
<p>Corporate Property Services Shire Hall, Westgate Street, Gloucester. GL1 2TG Tel : (01452) 328835 Fax : (01452) 427129 www.gloucestershire.gov.uk</p>														

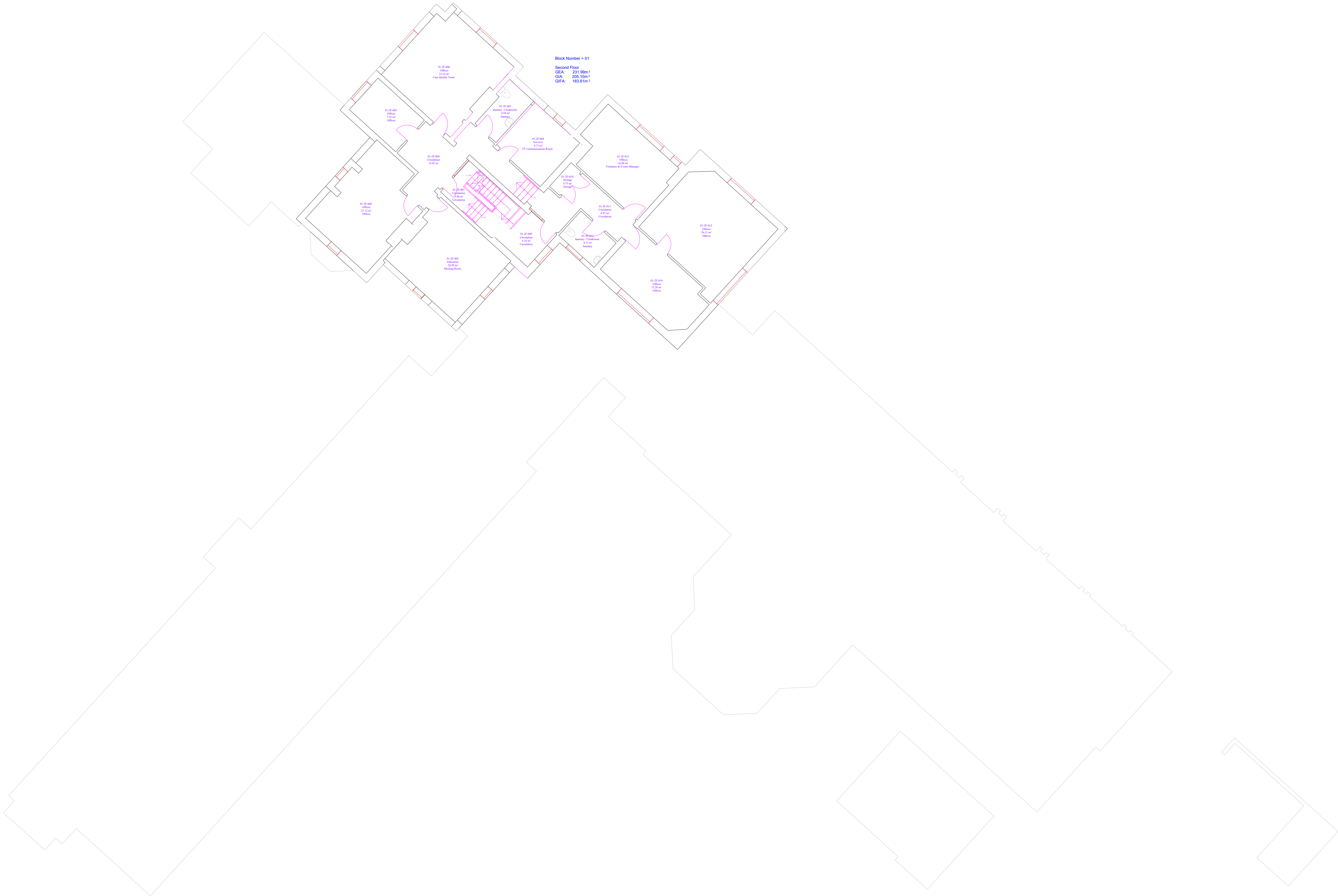
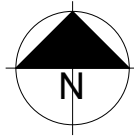

REV	DESCRIPTION	DATE
A	First Revision	17.05.2024

<input type="checkbox"/> APPROVAL	<input checked="" type="checkbox"/> INFORMATION
<input type="checkbox"/> COMMENT	<input type="checkbox"/> PLANNING
<input type="checkbox"/> CONSTRUCTION	<input type="checkbox"/> PRELIMINARY
<input type="checkbox"/> DRAFT	<input type="checkbox"/> TENDER
<input type="checkbox"/> FEASIBILITY	

NOTES

THIS DRAWING IS NOT TO BE SCALED.
ALL DIMENSIONS ARE IN METRES UNLESS STATED OTHERWISE.
ALL DIMENSIONS ARE TO BE CHECKED ON SITE.
THIS DRAWING IS TO BE READ IN CONJUNCTION WITH ALL OTHER RELEVANT DOCUMENTS, DRAWINGS, ETC.

The Survey Data has been generated for Gloucestershire County Council for asset management purposes only. Whilst the Survey Data may be adequate for certain feasibility considerations, it should in any event be verified by the User on site for accuracy and any dimensional or area criticality. For the avoidance of doubt, Survey Data should not be relied upon for the design of detailed schemes. For the benefit of future users of survey data, any errors in the Survey Data discovered by the User, or updating that may be required, should be reported to Gloucestershire County Council via plu@gloucestershire.gov.uk. The User's assistance in this matter is gratefully received. For full disclaimer text see <http://property.gloucestershire.gov.uk/1fweb/Documents/Shared/200documents/disclaimer.pdf>

SITE

Bohanam House
2 Barnwood Rd
Gloucester
GL2 0RX

PROJECT

Measured Building Survey by
School Property Matters Limited (SPML),
Ref: P1056

DRAWING

Second Floor Plan

DRAWN	SCALE	DATE
SPML	1:100 @ A1	17.05.2024

DRAWING NUMBER	REVISION
046201-006	A



Corporate Property Services
Shire Hall, Westgate Street,
Gloucester. GL1 2TG
Tel : (01452) 328835
Fax : (01452) 427129
www.gloucestershire.gov.uk

©Crown Copyright and database rights 2024, Ordnance Survey AC0000850000

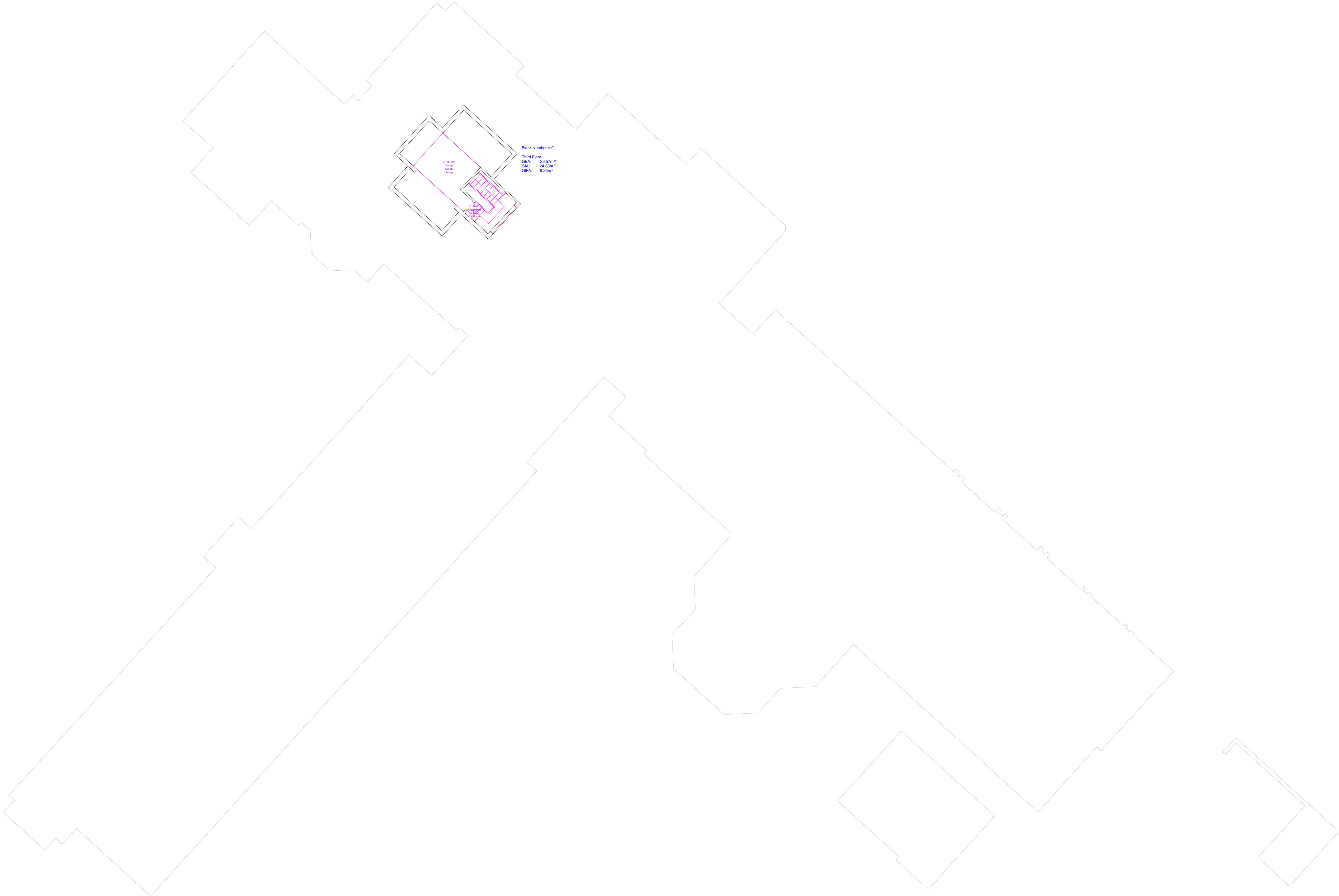
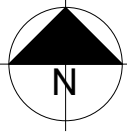

REV	DESCRIPTION	DATE
A	First Revision	17.05.2024

<input type="checkbox"/> APPROVAL	<input checked="" type="checkbox"/> INFORMATION
<input type="checkbox"/> COMMENT	<input type="checkbox"/> PLANNING
<input type="checkbox"/> CONSTRUCTION	<input type="checkbox"/> PRELIMINARY
<input type="checkbox"/> DRAFT	<input type="checkbox"/> TENDER
<input type="checkbox"/> FEASIBILITY	

NOTES

THIS DRAWING IS NOT TO BE SCALED.
ALL DIMENSIONS ARE TO BE CHECKED ON SITE.
THIS DRAWING IS TO BE READ IN CONJUNCTION WITH ALL OTHER RELEVANT DOCUMENTS, DRAWINGS, ETC.

The Survey Data has been generated for Gloucestershire County Council for asset management purposes only. Whilst the Survey Data may be adequate for certain feasibility considerations, it should in any event be verified by the User on site for accuracy and any dimensional or area criticality. For the avoidance of doubt, Survey Data should not be relied upon for the design of detailed schemes. For the benefit of future users of survey data, any errors in the Survey Data discovered by the User, or updating that may be required, should be reported to Gloucestershire County Council via plu@gloucestershire.gov.uk. The User's assistance in this matter is gratefully received. For full disclaimer text see <http://property.gloucestershire.gov.uk/1/web/Documents/Shared/200documents/discclaimer.pdf>

SITE

Bohanam House
2 Barnwood Rd
Gloucester
GL2 0RX

PROJECT

Measured Building Survey by
School Property Matters Limited (SPML),
Ref: P1056

DRAWING

Third Floor Plan

DRAWN	SCALE	DATE
SPML	1:100 @ A1	17.05.2024

DRAWING NUMBER	REVISION
046201-007	A

 **Gloucestershire**
COUNTY COUNCIL

Corporate Property Services
Shire Hall, Westgate Street,
Gloucester. GL1 2TG
Tel : (01452) 328835
Fax : (01452) 427129
www.gloucestershire.gov.uk

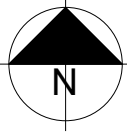

REV	DESCRIPTION	DATE
A	First Revision	17.05.2024

<input type="checkbox"/> APPROVAL	<input checked="" type="checkbox"/> INFORMATION
<input type="checkbox"/> COMMENT	<input type="checkbox"/> PLANNING
<input type="checkbox"/> CONSTRUCTION	<input type="checkbox"/> PRELIMINARY
<input type="checkbox"/> DRAFT	<input type="checkbox"/> TENDER
<input type="checkbox"/> FEASIBILITY	

NOTES
THIS DRAWING IS NOT TO BE SCALED.
ALL DIMENSIONS ARE TO BE CHECKED ON SITE.
THIS DRAWING IS TO BE READ IN CONJUNCTION WITH ALL OTHER RELEVANT DOCUMENTS, DRAWINGS, ETC.
The Survey Data has been generated for Gloucestershire County Council for asset management purposes only. Whilst the Survey Data may be adequate for certain feasibility considerations, it should in any event be verified by the User on site for accuracy and any dimensional or area criticality. For the avoidance of doubt, Survey Data should not be relied upon for the design of detailed schemes. For the benefit of future users of survey data, any errors in the Survey Data discovered by the User, or updating that may be required, should be reported to Gloucestershire County Council via plu@gloucestershire.gov.uk. The User's assistance in this matter is gratefully received. For full disclaimer text see <http://property.gloucestershire.gov.uk/1/web/Documents/Shared/200documents/disclaimer.pdf>

SITE
Bohanam House
2 Barnwood Rd
Gloucester
GL2 0RX

PROJECT
Measured Building Survey by
School Property Matters Limited (SPML),
Ref: P1056

DRAWING
Ground Floor Asset Plan

DRAWN SPML	SCALE 1:100 @ A1	DATE 17.05.2024
----------------------	----------------------------	---------------------------

DRAWING NUMBER 046201-008	REVISION A
-------------------------------------	----------------------

 **Gloucestershire**
COUNTY COUNCIL
Corporate Property Services
Shire Hall, Westgate Street,
Gloucester. GL1 2TG
Tel : (01452) 328835
Fax : (01452) 427129
www.gloucestershire.gov.uk

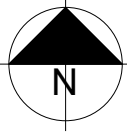

REV	DESCRIPTION	DATE
A	First Revision	17.05.2024

<input type="checkbox"/> APPROVAL	<input checked="" type="checkbox"/> INFORMATION
<input type="checkbox"/> COMMENT	<input type="checkbox"/> PLANNING
<input type="checkbox"/> CONSTRUCTION	<input type="checkbox"/> PRELIMINARY
<input type="checkbox"/> DRAFT	<input type="checkbox"/> TENDER
<input type="checkbox"/> FEASIBILITY	

NOTES
THIS DRAWING IS NOT TO BE SCALED.
ALL DIMENSIONS ARE IN METRES UNLESS STATED OTHERWISE.
THIS DRAWING IS TO BE READ IN CONJUNCTION WITH ALL OTHER RELEVANT DOCUMENTS, DRAWINGS, ETC.
The Survey Data has been generated for Gloucestershire County Council for asset management purposes only. Whilst the Survey Data may be adequate for certain feasibility considerations, it should in any event be verified by the User on site for accuracy and any dimensional or area criticality. For the avoidance of doubt, Survey Data should not be relied upon for the design of detailed schemes. For the benefit of future users of survey data, any errors in the Survey Data discovered by the User, or updating that may be required, should be reported to Gloucestershire County Council via plu@gloucestershire.gov.uk. The User's assistance in this matter is gratefully received. For full disclaimer text see <http://property.gloucestershire.gov.uk/1/web/Documents/Shared/200documents/disclaimer.pdf>

SITE
[Bohanam House](#)
[2 Barnwood Rd](#)
[Gloucester](#)
[GL2 0RX](#)

PROJECT
[Measured Building Survey by](#)
[School Property Matters Limited \(SPML\),](#)
[Ref: P1056](#)

DRAWING
[First Floor Asset Plan](#)

DRAWN SPML	SCALE 1:100 @ A1	DATE 17.05.2024
-------------------------------	-------------------------------------	------------------------------------

DRAWING NUMBER 046201-009	REVISION A
--	-------------------------------

 **Gloucestershire**
COUNTY COUNCIL
[Corporate Property Services](#)
Shire Hall, Westgate Street,
Gloucester. GL1 2TG
[Tel : \(01452\) 328835](#)
[Fax : \(01452\) 427129](#)
[www.gloucestershire.gov.uk](#)

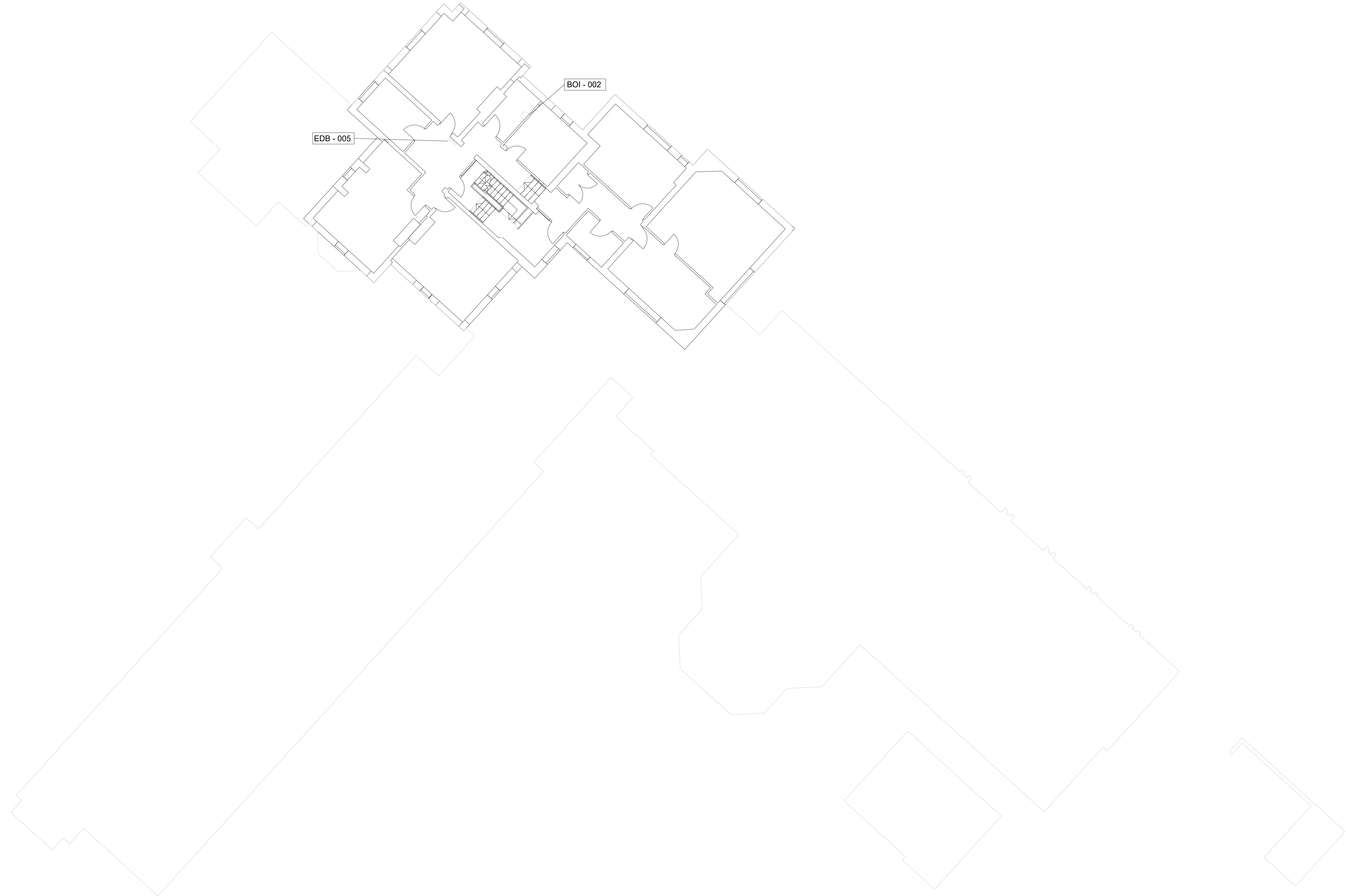
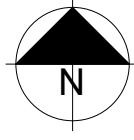

REV	DESCRIPTION	DATE
A	First Revision	17.05.2024

ISSUE	
<input type="checkbox"/> APPROVAL	<input checked="" type="checkbox"/> INFORMATION
<input type="checkbox"/> COMMENT	<input type="checkbox"/> PLANNING
<input type="checkbox"/> CONSTRUCTION	<input type="checkbox"/> PRELIMINARY
<input type="checkbox"/> DRAFT	<input type="checkbox"/> TENDER
<input type="checkbox"/> FEASIBILITY	

NOTES
THIS DRAWING IS NOT TO BE SCALED.
ALL DIMENSIONS ARE IN METRES UNLESS STATED OTHERWISE.
ALL DIMENSIONS ARE TO BE CHECKED ON SITE.
THIS DRAWING IS TO BE READ IN CONJUNCTION WITH ALL OTHER RELEVANT DOCUMENTS, DRAWINGS, ETC.
The Survey Data has been generated for Gloucestershire County Council for asset management purposes only. Whilst the Survey Data may be adequate for certain feasibility considerations, it should in any event be verified by the User on site for accuracy and any dimensional or area criticality. For the avoidance of doubt, Survey Data should not be relied upon for the design of detailed schemes. For the benefit of future users of survey data, any errors in the Survey Data discovered by the User, or updating that may be required, should be reported to Gloucestershire County Council via plu@gloucestershire.gov.uk. The User's assistance in this matter is gratefully received. For full disclaimer text see <http://property.gloucestershire.gov.uk/1/web/Documents/Shared/200documents/disclaimer.pdf>

SITE
Bohanam House
2 Barnwood Rd
Gloucester
GL2 0RX

PROJECT
Measured Building Survey by
School Property Matters Limited (SPML),
Ref: P1056

DRAWING
Second Floor Asset Plan

DRAWN SPML	SCALE 1:100 @ A1	DATE 17.05.2024
---------------	---------------------	--------------------

DRAWING NUMBER 046201-010	REVISION A
------------------------------	---------------

 **Gloucestershire**
COUNTY COUNCIL
Corporate Property Services
Shire Hall, Westgate Street,
Gloucester. GL1 2TG
Tel : (01452) 328835
Fax : (01452) 427129
www.gloucestershire.gov.uk

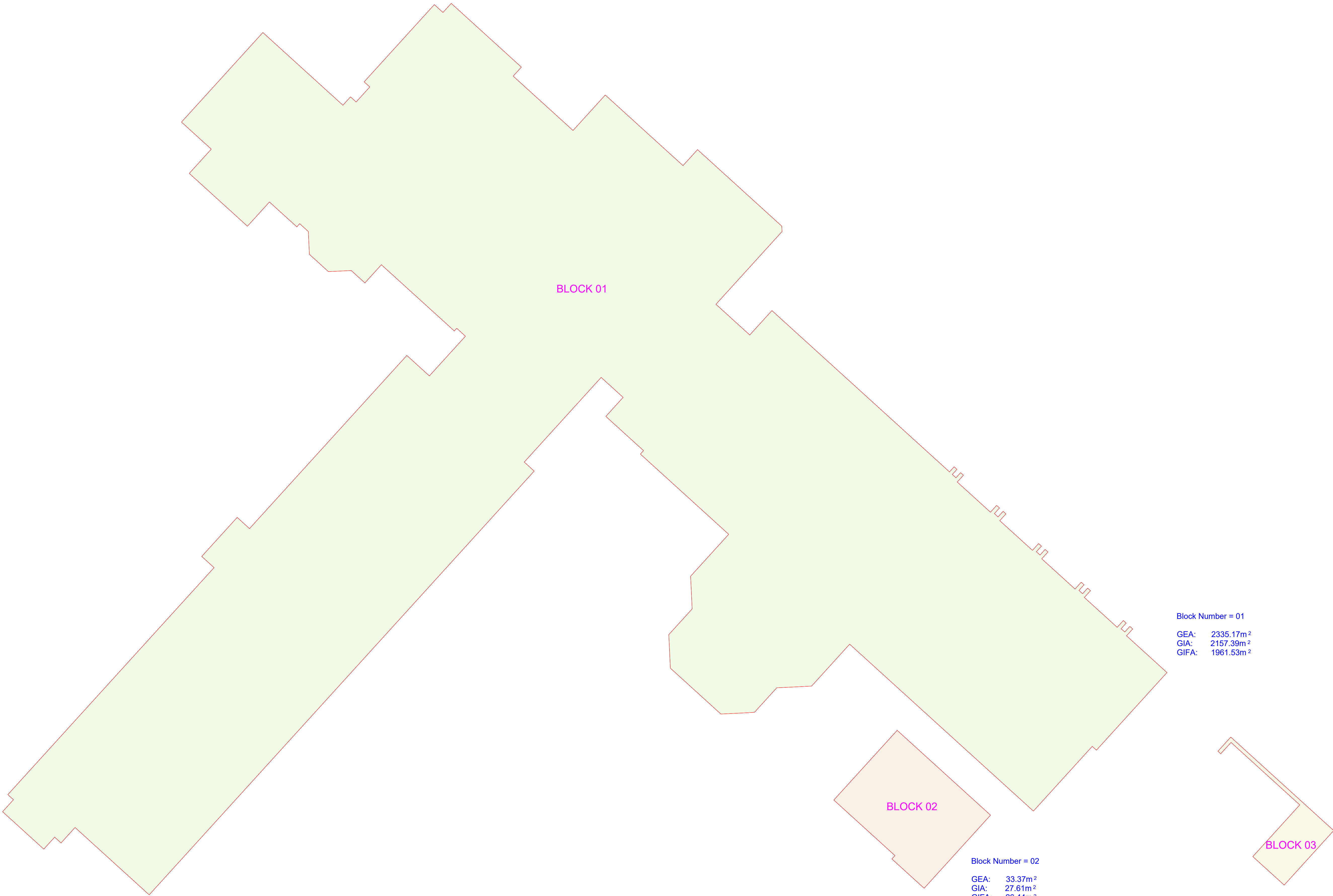
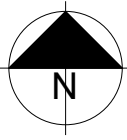

Block Number = 01

GEA: 2335.17m²
GIA: 2157.39m²
GIFA: 1961.53m²

Block Number = 02

GEA: 33.37m²
GIA: 27.61m²
GIFA: 26.44m²

Block Number = 03

GEA: 11.11m²
GIA: 10.11m²
GIFA: 9.11m²

REV	DESCRIPTION	DATE
A	First Revision	17.05.2024

<input type="checkbox"/> APPROVAL	<input checked="" type="checkbox"/> INFORMATION
<input type="checkbox"/> COMMENT	<input type="checkbox"/> PLANNING
<input type="checkbox"/> CONSTRUCTION	<input type="checkbox"/> PRELIMINARY
<input type="checkbox"/> DRAFT	<input type="checkbox"/> TENDER
<input type="checkbox"/> FEASIBILITY	

NOTES
THIS DRAWING IS NOT TO BE SCALED.
ALL DIMENSIONS ARE TO BE CHECKED ON SITE.
THIS DRAWING IS TO BE READ IN CONJUNCTION WITH ALL OTHER RELEVANT DOCUMENTS, DRAWINGS, ETC.
The Survey Data has been generated for Gloucestershire County Council for asset management purposes only. Whilst the Survey Data may be adequate for certain feasibility considerations, it should in any event be verified by the User on site for accuracy and any dimensional or area criticality. For the avoidance of doubt, Survey Data should not be relied upon for the design of detailed schemes. For the benefit of future users of survey data, any errors in the Survey Data discovered by the User, or updating that may be required, should be reported to Gloucestershire County Council via plu@gloucestershire.gov.uk. The User's assistance in this matter is gratefully received. For full disclaimer text see <http://property.gloucestershire.gov.uk/1fweb/Documents/Shared1200documents/disclaimer.pdf>

SITE
Bohanam House
2 Barnwood Rd
Gloucester
GL2 0RX

PROJECT
Measured Building Survey by
School Property Matters Limited (SPML),
Ref: P1056

DRAWING
Block Plan

DRAWN	SCALE	DATE
SPML	1:100 @ A1	17.05.2024

DRAWING NUMBER	REVISION
046201-011	A

 **Gloucestershire**
COUNTY COUNCIL
Corporate Property Services
Shire Hall, Westgate Street,
Gloucester. GL1 2TG
Tel : (01452) 328835
Fax : (01452) 427129
www.gloucestershire.gov.uk

©Crown Copyright and database rights 2024, Ordnance Survey AC0000850000

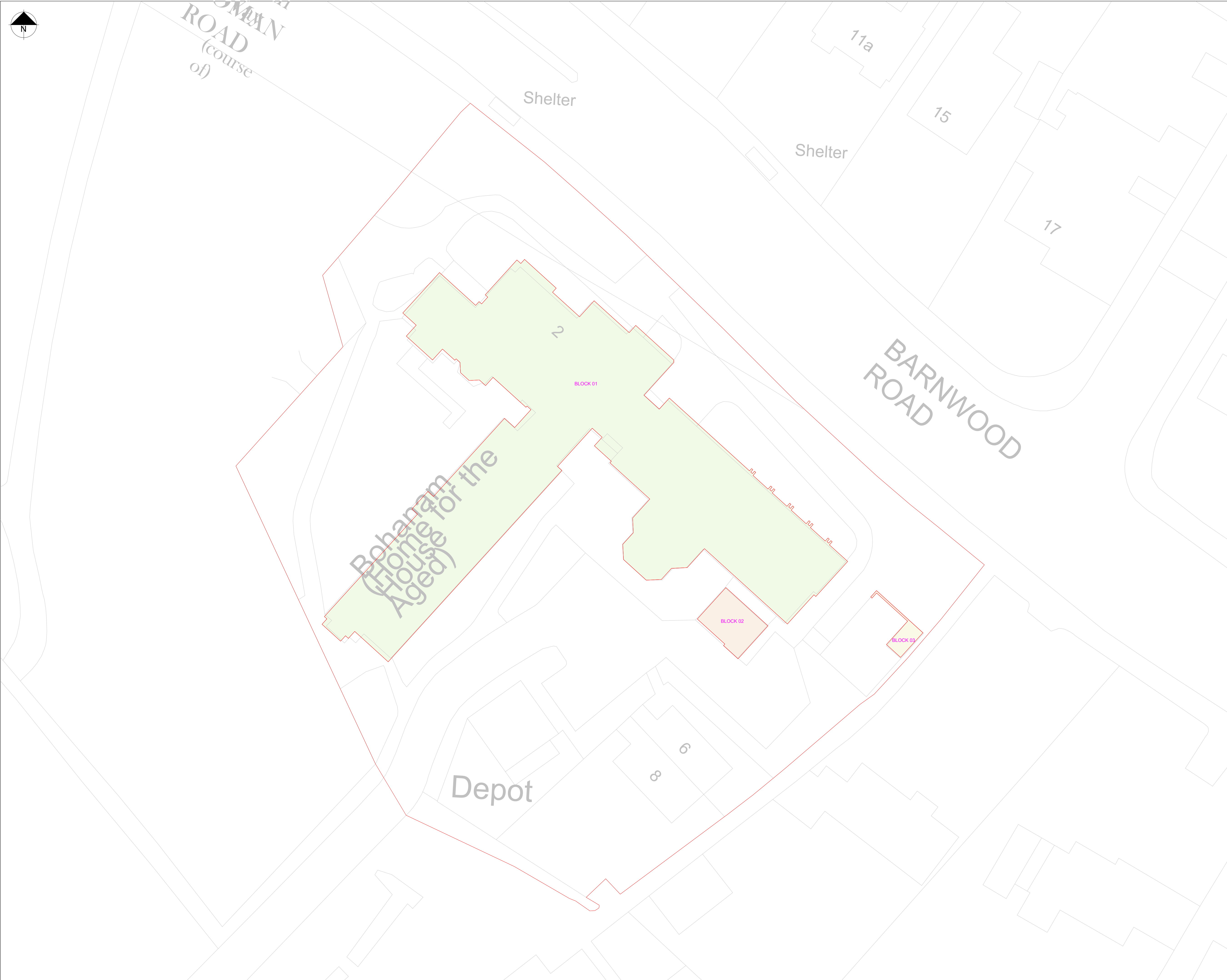

REV	DESCRIPTION	DATE
A	First Revision	17.05.2024

<div>ISSUE</div> <div><div><input type="checkbox"/> APPROVAL</div><div><input type="checkbox"/> COMMENT</div><div><input type="checkbox"/> CONSTRUCTION</div><div><input type="checkbox"/> DRAFT</div><div><input type="checkbox"/> FEASIBILITY</div></div> <div><div><input checked="" type="checkbox"/> INFORMATION</div><div><input type="checkbox"/> PLANNING</div><div><input type="checkbox"/> PRELIMINARY</div><div><input type="checkbox"/> TENDER</div></div>
--

NOTES

THIS DRAWING IS NOT TO BE SCALED.

ALL DIMENSIONS ARE TO BE CHECKED ON SITE.

THIS DRAWING IS TO BE READ IN CONJUNCTION WITH ALL OTHER RELEVANT DOCUMENTS, DRAWINGS, ETC.

The Survey Data has been generated for Gloucestershire County Council for asset management purposes only. Whilst the Survey Data may be adequate for certain feasibility considerations, it should in any event be verified by the User on site for accuracy and any dimensional or area criticality. For the avoidance of doubt, Survey Data should not be relied upon for the design of detailed schemes. For the benefit of future users of survey data, any errors in the Survey Data discovered by the User, or updating that may be required, should be reported to Gloucestershire County Council via plu@gloucestershire.gov.uk. The User's assistance in this matter is gratefully received. For full disclaimer text see <http://property.gloucestershire.gov.uk/tfweb/Documents/Shared/200documents/discclaimer.pdf>

SITE		
Bohanam House 2 Barnwood Rd Gloucester GL2 0RX		
PROJECT		
Measured Building Survey by School Property Matters Limited (SPML), Ref: P1056		
DRAWING		
OS Plan		
DRAWN	SCALE	DATE
SPML	1:200 @ A1	17.05.2024
DRAWING NUMBER		REVISION
046201-012		A
<div><div></div><div><div>Gloucestershire</div><div>COUNTY COUNCIL</div></div></div> <div>Corporate Property Services Shire Hall, Westgate Street, Gloucester. GL1 2TG Tel : (01452) 328835 Fax : (01452) 427129 www.gloucestershire.gov.uk</div>		
©Crown Copyright and database rights 2024, Ordnance Survey AC0000850000		